

EXPRESS BUILDINGS

DESIGN CODE: IBC 2006
12/20/90 W/10 # SNOW
26 GA. "PBR" GALVALUME ROOF
26 GA. "PBR" STD. COLOR WALLS
26 GA. STD. COLOR TRIM
F.O.B. RUFFIN BUILDING SYSTEMS + TAX

EXPRESS 1E
\$8,470.00

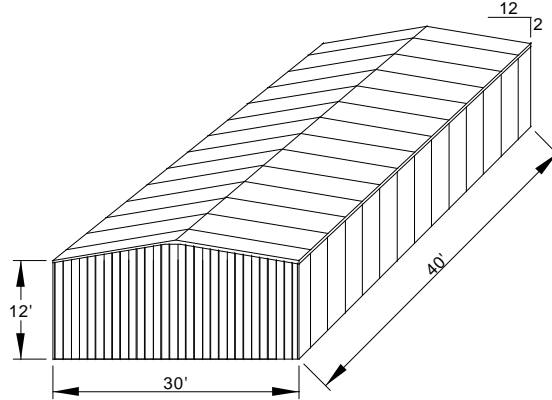

30 X 40 X 12

2:12 ROOF SLOPE
FLUSH GIRTS
(2) BAYS @ 20'-0"
(1) 10X10 OHD
FRAMED
OPENING W/ TRIM
(FIELD LOCATED)
(1) 3070 "M"

EXPRESS 2E
\$12,275.00

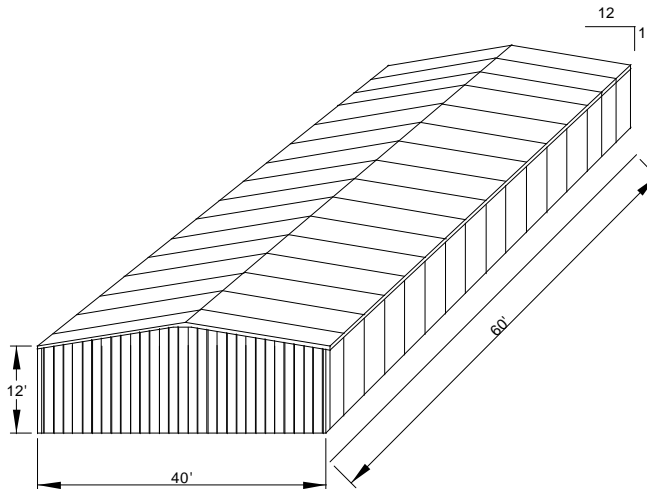

40 X 60 X 12

1:12 ROOF SLOPE
FLUSH GIRTS
(3) BAYS @ 20'-0"
(1) 10X10 OHD
FRAMED
OPENING W/ TRIM
(FIELD LOCATED)
(1) 3070 "M"

EXPRESS 3E
\$14,146.00

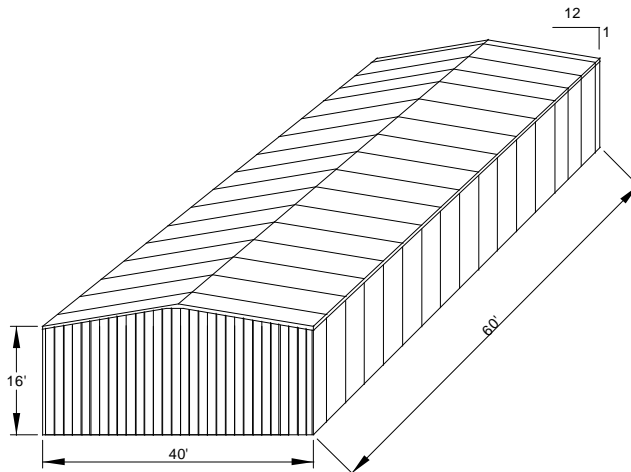

40 X 60 X 16

1:12 ROOF SLOPE
FLUSH GIRTS
(3) BAYS @ 20'-0"
(1) 14X14 OHD
FRAMED
OPENING W/ TRIM
(FIELD LOCATED)
(1) 3070 "M"

*****NOTE: PRICES ARE SUBJECT
TO CHANGE WITH OUT NOTICE.
PLEASE CONTACT RBS FOR CURRENT
PRICING.**

EXPRESS BUILDINGS

DESIGN CODE: IBC 2006
12/20/90 W/10 # SNOW
26 GA. "PBR" GALVALUME ROOF
26 GA. "PBR" STD. COLOR WALLS
26 GA. STD. COLOR TRIM
F.O.B. RUFFIN BUILDING SYSTEMS + TAX

EXPRESS 4E
\$12,871.00

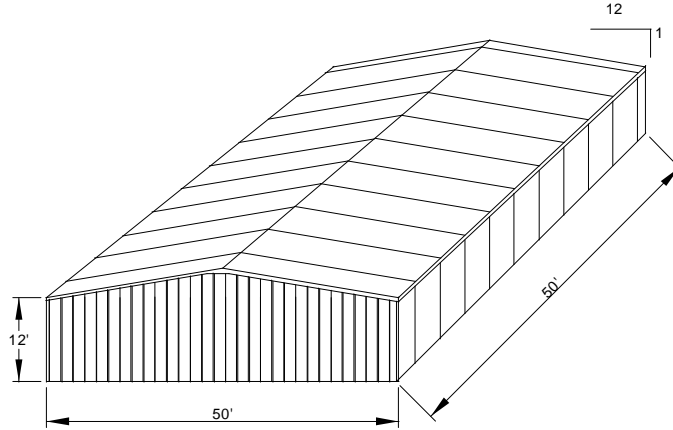

50 X 50 X 12

1:12 ROOF SLOPE
FLUSH GIRTS
(2) BAYS @ 25'-0"
(1) 10X10 OHD
FRAMED
OPENING W/ TRIM
(FIELD LOCATED)
(1) 3070 "M"

EXPRESS 5E
\$14,841.00

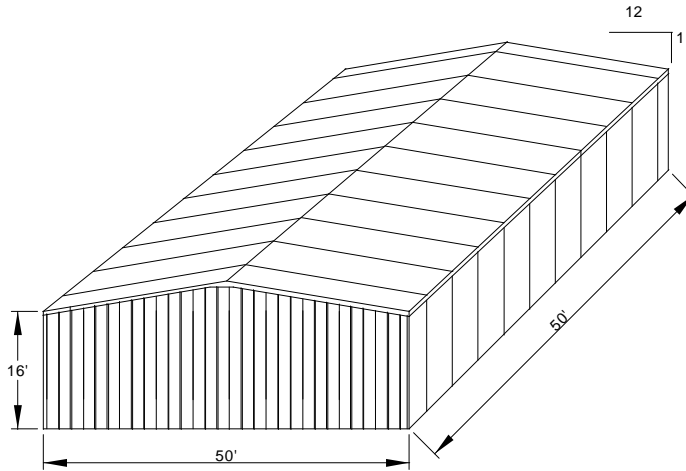

50 X 50 X 16

1:12 ROOF SLOPE
FLUSH GIRTS
(2) BAYS @ 25'-0"
(1) 14X14 OHD
FRAMED
OPENING W/ TRIM
(FIELD LOCATED)
(1) 3070 "M"

EXPRESS 6E
\$20,124.00

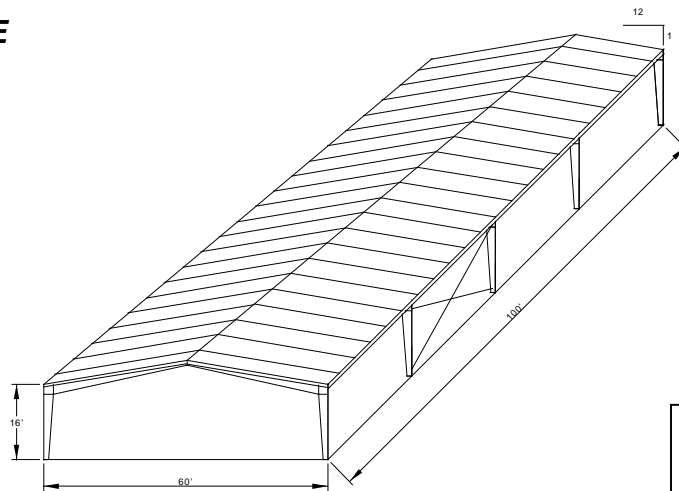

60 X 100 X 16

ROOF ONLY
1:12 ROOF SLOPE
BYPASS GIRTS
(4) BAYS @ 25'-0"
X-BRACE
SIDEWALLS

*****NOTE: PRICES ARE SUBJECT TO CHANGE WITH OUT NOTICE. PLEASE CONTACT RBS FOR CURRENT PRICING.**

EXPRESS BUILDINGS

DESIGN CODE: IBC 2006
20/20/90 W/20 # SNOW
26 GA. "PBR" GALVALUME ROOF
26 GA. "PBR" STD. COLOR WALLS
26 GA. STD. COLOR TRIM
F.O.B. RUFFIN BUILDING SYSTEMS + TAX

EXPRESS 1F
\$8,531.00

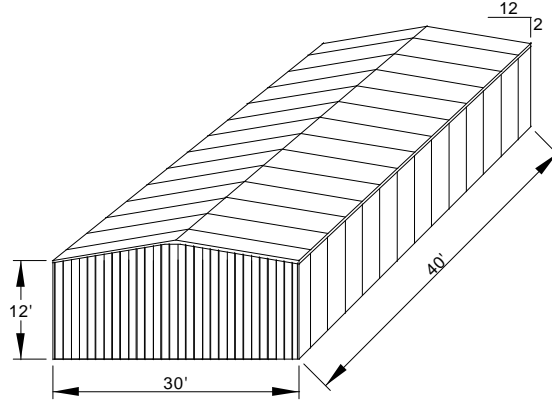

30 X 40 X 12

2:12 ROOF SLOPE
FLUSH GIRTS
(2) BAYS @ 20'-0"
(1) 10X10 OHD
FRAMED
OPENING W/ TRIM
(FIELD LOCATED)
(1) 3070 "M"

EXPRESS 2F
\$12,456.00

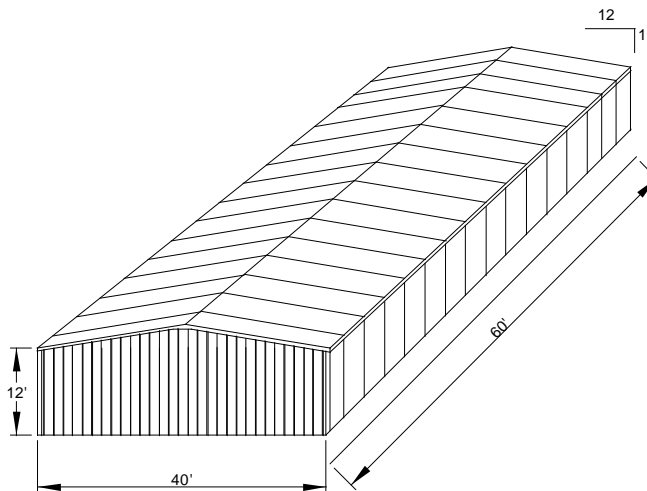

40 X 60 X 12

1:12 ROOF SLOPE
FLUSH GIRTS
(3) BAYS @ 20'-0"
(1) 10X10 OHD
FRAMED
OPENING W/ TRIM
(FIELD LOCATED)
(1) 3070 "M"

EXPRESS 3F
\$14,332.00

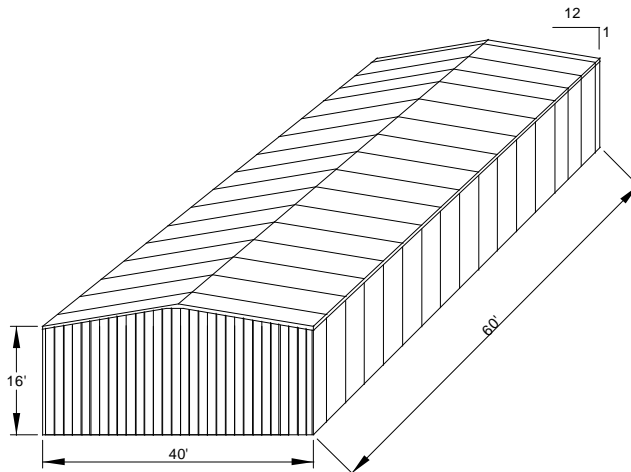

40 X 60 X 16

1:12 ROOF SLOPE
FLUSH GIRTS
(3) BAYS @ 20'-0"
(1) 14X14 OHD
FRAMED
OPENING W/ TRIM
(FIELD LOCATED)
(1) 3070 "M"

*****NOTE: PRICES ARE SUBJECT
TO CHANGE WITH OUT NOTICE.
PLEASE CONTACT RBS FOR CURRENT
PRICING.**

EXPRESS BUILDINGS

DESIGN CODE: IBC 2006
20/20/90 W/20 # SNOW
26 GA. "PBR" GALVALUME ROOF
26 GA. "PBR" STD. COLOR WALLS
26 GA. STD. COLOR TRIM
F.O.B. RUFFIN BUILDING SYSTEMS + TAX

EXPRESS 4F
\$13,108.00

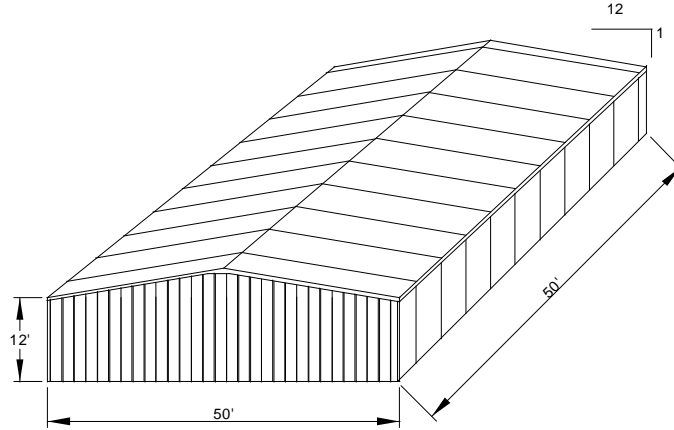

1:12 ROOF SLOPE
FLUSH GIRTS
(2) BAYS @ 25'-0"
(1) 10X10 OHD
FRAMED
OPENING W/ TRIM
(FIELD LOCATED)
(1) 3070 "M"

50 X 50 X 12

EXPRESS 5F
\$15,126.00

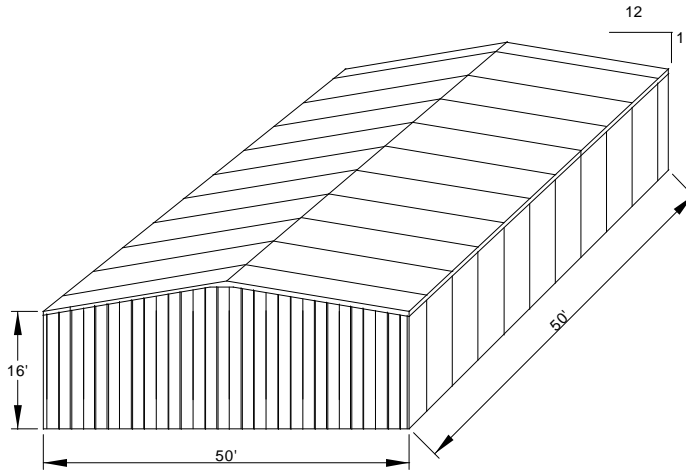

1:12 ROOF SLOPE
FLUSH GIRTS
(2) BAYS @ 25'-0"
(1) 14X14 OHD
FRAMED
OPENING W/ TRIM
(FIELD LOCATED)
(1) 3070 "M"

50 X 50 X 16

EXPRESS 6F
\$20,882.00

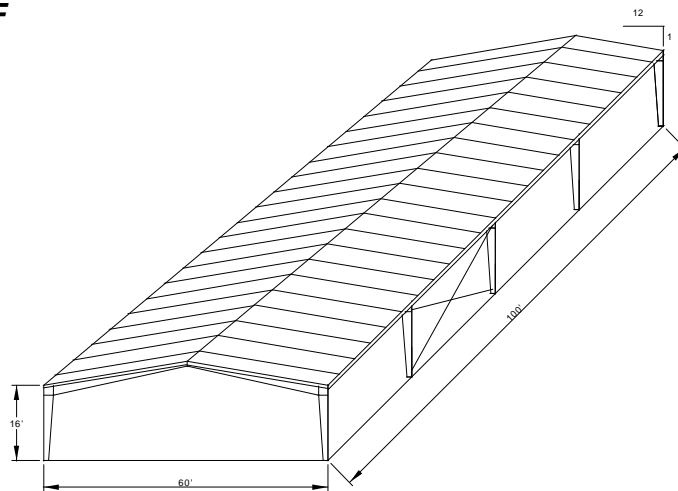

ROOF ONLY
1:12 ROOF SLOPE
BYPASS GIRTS
(4) BAYS @ 25'-0"
X-BRACE
SIDEWALLS

60 X 100 X 16

*****NOTE: PRICES ARE SUBJECT TO CHANGE WITH OUT NOTICE. PLEASE CONTACT RBS FOR CURRENT PRICING.**

EXPRESS BUILDINGS

DESIGN CODE: IBC 2006
12/20/110 W/5 # SNOW
26 GA. "PBR" GALVALUME ROOF
26 GA. "PBR" STD. COLOR WALLS
26 GA. STD. COLOR TRIM
F.O.B. RUFFIN BUILDING SYSTEMS + TAX

EXPRESS 1G
\$9,486.00

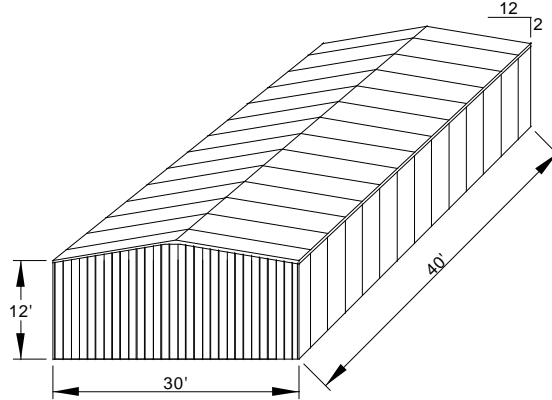

30 X 40 X 12

2:12 ROOF SLOPE
FLUSH GIRTS
(2) BAYS @ 20'-0"
(1) 10X10 OHD
FRAMED
OPENING W/ TRIM
(FIELD LOCATED)
(1) 3070 "M"

EXPRESS 2G
\$12,975.00

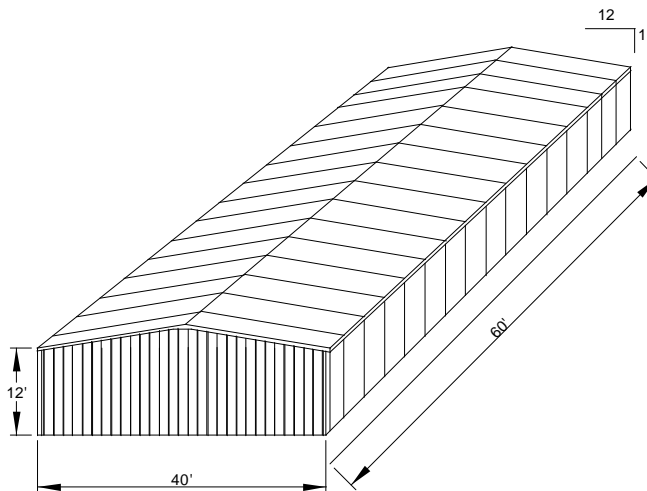

40 X 60 X 12

1:12 ROOF SLOPE
FLUSH GIRTS
(3) BAYS @ 20'-0"
(1) 10X10 OHD
FRAMED
OPENING W/ TRIM
(FIELD LOCATED)
(1) 3070 "M"

EXPRESS 3G
\$15,149.00

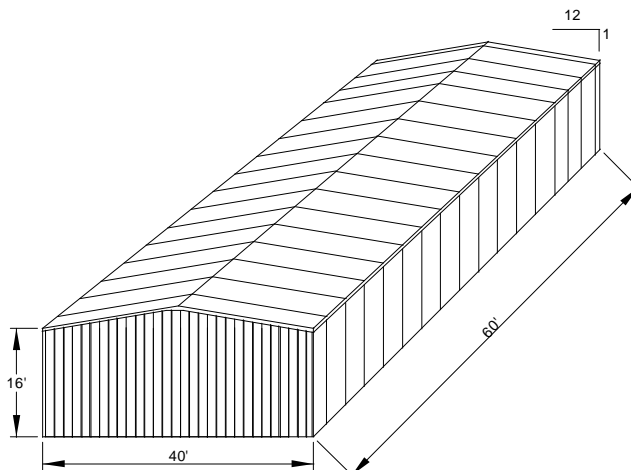

40 X 60 X 16

1:12 ROOF SLOPE
FLUSH GIRTS
(3) BAYS @ 20'-0"
(1) 14X14 OHD
FRAMED
OPENING W/ TRIM
(FIELD LOCATED)
(1) 3070 "M"

*****NOTE: PRICES ARE SUBJECT
TO CHANGE WITH OUT NOTICE.
PLEASE CONTACT RBS FOR CURRENT
PRICING.**

EXPRESS BUILDINGS

DESIGN CODE: IBC 2006
 12/20/110 W/5 # SNOW
 26 GA. "PBR" GALVALUME ROOF
 26 GA. "PBR" STD. COLOR WALLS
 26 GA. STD. COLOR TRIM
 F.O.B. RUFFIN BUILDING SYSTEMS + TAX

EXPRESS 4G
 \$14,301.00

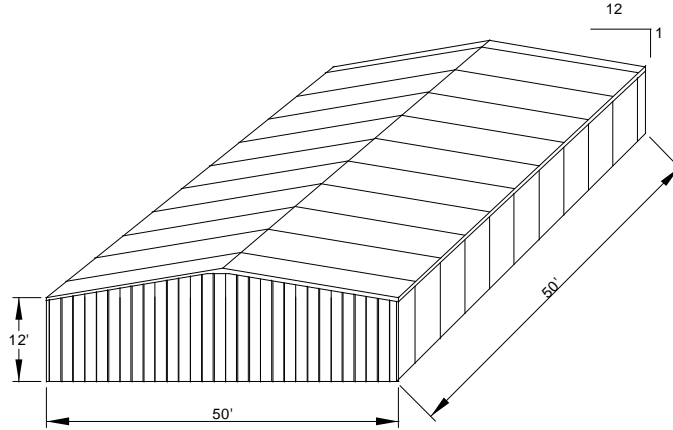

50 X 50 X 12

1:12 ROOF SLOPE
 FLUSH GIRTS
 (2) BAYS @ 25'-0"
 (1) 10X10 OHD
 FRAMED
 OPENING W/ TRIM
 (FIELD LOCATED)
 (1) 3070 "M"

EXPRESS 5G
 \$16,521.00

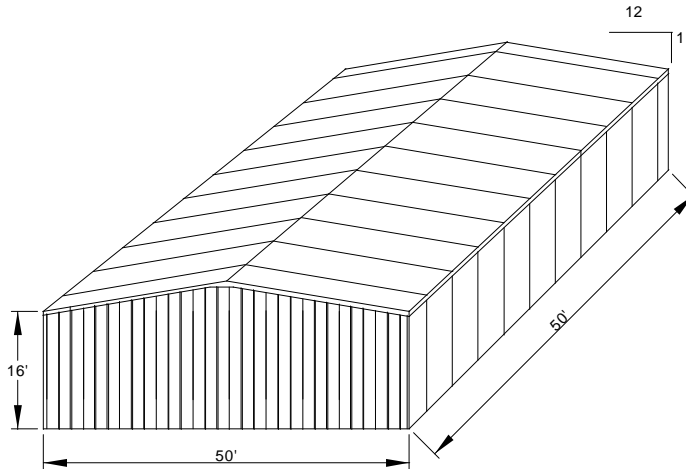

50 X 50 X 16

1:12 ROOF SLOPE
 FLUSH GIRTS
 (2) BAYS @ 25'-0"
 (1) 14X14 OHD
 FRAMED
 OPENING W/ TRIM
 (FIELD LOCATED)
 (1) 3070 "M"

EXPRESS 6G
 \$21,979.00

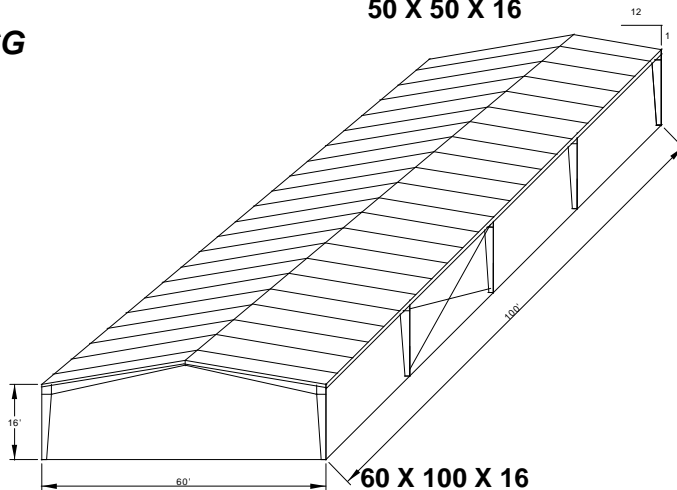

60 X 100 X 16

ROOF ONLY
 1:12 ROOF SLOPE
 BYPASS GIRTS
 (4) BAYS @ 25'-0"
 X-BRACE
 SIDEWALLS

*****NOTE: PRICES ARE SUBJECT TO CHANGE WITH OUT NOTICE. PLEASE CONTACT RBS FOR CURRENT PRICING.**

BACKYARD SOLUTIONS

26 GA. "PBR" GALVALUME ROOF AND WALLS
F.O.B. RUFFIN BUILDING SYSTEMS + TAX

RREA3
\$3,084.00

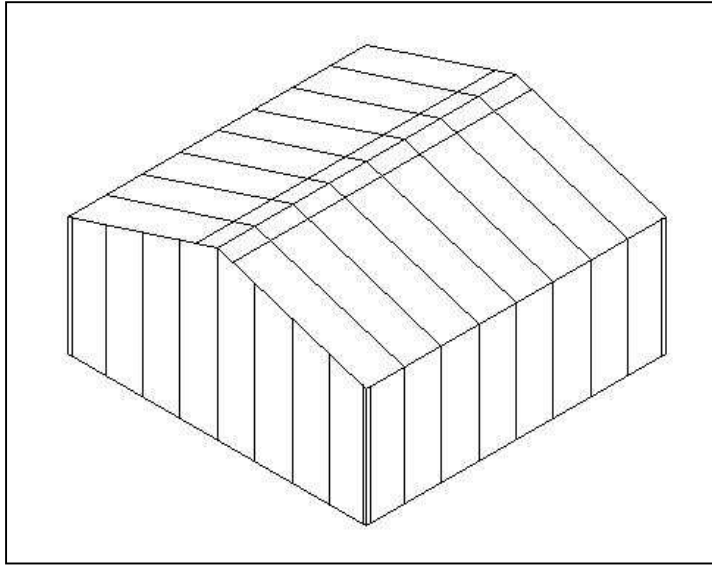

24' X 24' X 9'-6"

4:12 ROOF SLOPE
FLUSH GIRTS – 4" C'S
(1) BAY
(1) 10X10 TRIM PACK
SCREWS TOGETHER
GALVANIZED FRAMING

****NOTE****

10' X 8' F/O @ ENDWALL
8' X 8' F/O @ SIDEWALL
3070,4070,6070
WALKDOORS MAY BE
PURCHASED THROUGH
COMPONENTS

BACKYARD SOLUTIONS

26 GA. "PBR" STD COLOR FOR ROOF AND WALLS
F.O.B. RUFFIN BUILDING SYSTEMS + TAX

RREA2
\$3,375.00

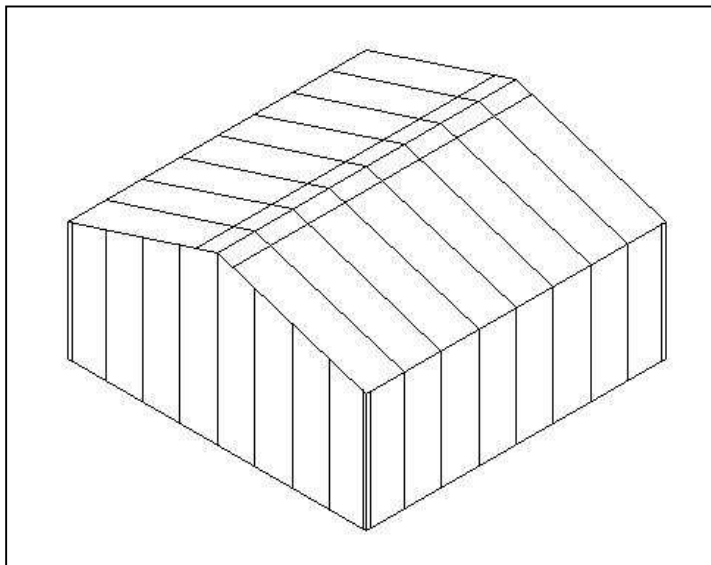

24' X 24' X 9'-6"

4:12 ROOF SLOPE
FLUSH GIRTS – 4" C'S
(1) BAY
(1) 10X10 TRIM PACK
SCREWS TOGETHER
GALVANIZED FRAMING

****NOTE****

10' X 8' F/O @ ENDWALL
8' X 8' F/O @ SIDEWALL
3070,4070,6070
WALKDOORS MAY BE
PURCHASED THROUGH
COMPONENTS

*****NOTE: PRICES ARE SUBJECT
TO CHANGE WITH OUT NOTICE.
PLEASE CONTACT RBS FOR CURRENT
PRICING.**

BACKYARD SOLUTIONS

26 GA. "PBR" STD COLOR ROOF AND WALLS
F.O.B. RUFFIN BUILDING SYSTEMS + TAX

\$ 3,515.00

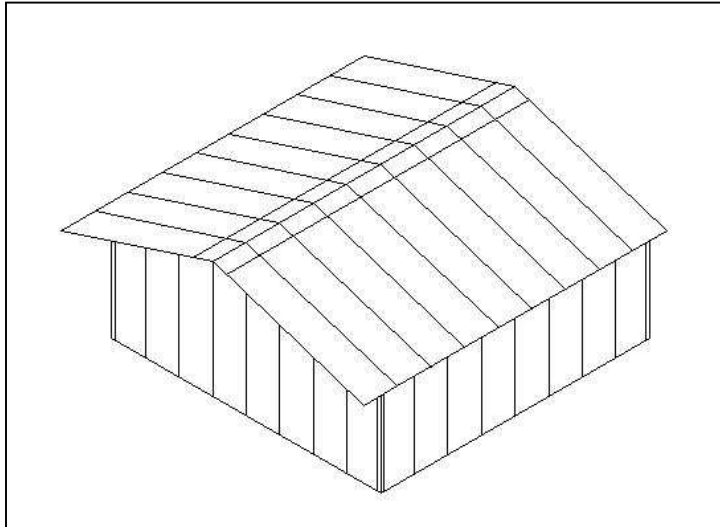

4:12 ROOF SLOPE
FLUSH GIRTS – 4" C'S
(1) BAY
(1) 10X10 TRIM PACK
SCREWS TOGETHER
GALVANIZED FRAMING

****NOTE****

10' X 8' F/O @ ENDWALL
8' X 8' F/O @ SIDEWALL
3070,4070,6070 WALKDOORS
MAY BE PURCHASED
THROUGH COMPONENTS

24' X 24' X 9'-6"
WITH 1'-6" OVERHANG & PURLIN EXTENSION

*****NOTE: PRICES ARE SUBJECT
TO CHANGE WITH OUT NOTICE.
PLEASE CONTACT RBS FOR CURRENT
PRICING.**

MINI EXPRESS

26 GA. "PBR" GALVALUME ROOF
26 GA. "PBR" STD. COLOR WALLS
26 GA. STD. COLOR TRIM
F.O.B. RUFFIN BUILDING SYSTEMS + TAX

ME 1

\$6,182.00 (90 WIND)

\$6,613.00 (110 WIND)

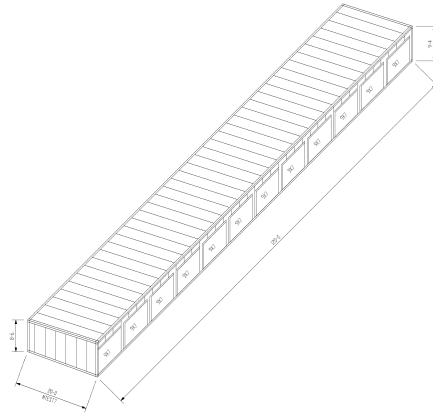

10' X 120' X 8'-6"

SINGLE SLOPE
WITH 9' X 7'
FRAMED OPENINGS
ON HIGH SIDE

ME 2

\$8,466.00 (90 WIND)

\$8,631.00 (110 WIND)

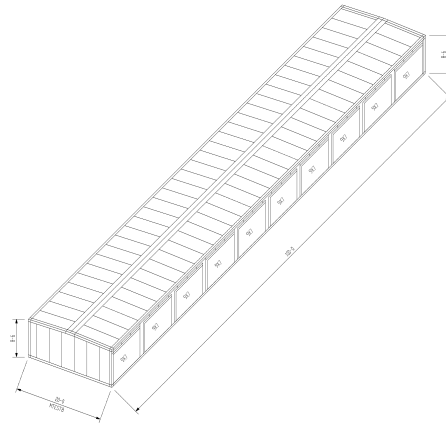

20' X 100' X 8'-6"

PEAK BUILDING
WITH 9' X 7'
FRAMED OPENINGS
ON EACH SIDE /
WITH MOVABLE
CENTER PARTITION

ME 3

\$10,833.00 (90 WIND)

\$11,036.00 (110 WIND)

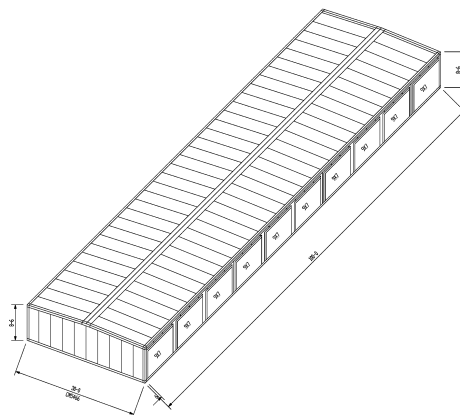

30' X 100' X 8'-6"

PEAK BUILDING
WITH 9' X 7'
FRAMED OPENINGS
ON EACH SIDE /
WITH MOVABLE
CENTER PARTITION

*****NOTE: PRICES ARE SUBJECT
TO CHANGE WITH OUT NOTICE.
PLEASE CONTACT RBS FOR CURRENT
PRICING.**